

BWV 367

[Composer]

soprano

Tag:H
Confidence:h
Conflict?:.
Rules:H(RQ1.1)

H
h
H(RQ1.1)

H
h
H(RQ1.1)

H
h
H(RQ1.1)

H
h
H(RQ1.1)

calto

H
h
H(RQ1.1)

c
m
multiple
N(RL1.3)
H(RS PI.1)
H(RS T)

N
m
N(RS NT)

c
m
multiple
N(RQ3.6)
H(RQ3.1.1.n2)
H(RQ3.1.1.n2)
H(RQ3.1.1.p2)

tenor

H
h
H(RQ1.1)

H
h
H(RQ1.1)

c
m
multiple
N(RQ3.4)
H(RQ3.1.1.n2)

H
m
multiple
H(RQ3.1.1.n2)
H(RQ3.1.1.p2)

bass

H
h
H(RQ1.1)

c
m
multiple
N(RL1.3)
H(RS PI.1)
H(RS T)

N
m
N(RS NT)

c
m
multiple
N(RQ3.6)
H(RQ3.1.1.n2)
H(RQ3.1.1.n2)
H(RQ3.1.1.p2)

Analysis

I
T
O
CM

I
T
4

II
S
5

I
T
6

I
T
7

II
S
8

II
S
9

V
D
10

V
D
11

3

Staff 1:
 Notes: C, G, A
 Chords: c (multiple N(RL1.3) H(RL1.1)), Hm (H(RQ3.1.1.p2)), Hm (H(RQ3.1.1.n2))

Staff 2:
 Notes: C, G, A
 Chords: H, h, H(RL1.1)

Staff 3:
 Notes: C, G, A
 Chords: c (multiple N(RL1.3) H(RL1.1)), Hm (H(RQ3.1.1.p2)), Hm (H(RQ3.1.1.n2))

Staff 4:
 Notes: C, D, E, F, G, A, B, C
 Chords: H (multiple H(RS P1.1) N(RS NT) H(RS T)), Nm (N(RS NT) H(RS T)), H (multiple H(RS P1.1) N(RS NT) H(RS T)), Nm (N(RS NT) H(RS T)), Hh (H(RQ3.1.1.p1)), Hm (H(RQ3.1.1.n2))

Staff 5:
 Notes: C, D, E, F, G, A, B, C
 Chords: I T 12, I T 13, I T 14, IV S 15, I T 16 GM, I T 17, I T 18, I T 19

4

c _____ H _____ H _____ H _____ H _____ H _____
 . _____ m _____ m _____ h _____ h _____ . _____
 multiple _____ H(RQ3.1.1.p2) H(RQ3.1.1.n2) H(RL1.1) H(RQ3.1.n) multiple _____
 N(RQ1.2) _____ H(RQ3.1.1.p2) H(RQ3.1.1.n2) H(RL1.1) H(RQ3.1.n) H(RQ4.1.p)
 H(RQ1.1) _____ H(RQ3.1.1.p2) H(RQ3.1.1.n2) H(RL1.1) H(RQ3.1.n) H(RQ3.1.p)

c _____ N _____ c _____ H _____ H _____ H _____ H _____
 . _____ m _____ . _____ h _____ h _____ h _____ . _____
 multiple _____ multiple _____ multiple _____ multiple _____ multiple _____
 N(RL1.3s) N(RS NT) N(RQ3.4) H(RQ3.1.1.n2) H(RL1.1) H(RQ3.1.n) H(RQ4.1.p)
 H(RS P1.1) _____ H(RQ3.1.1.n2) H(RQ3.1.1.p2) H(RQ3.1.1.p2) H(RQ3.1.1.n2) _____
 H(RS T) _____ H(RQ3.1.1.p2) H(RQ3.1.1.p2) H(RQ3.1.1.p2) H(RQ3.1.p)

c _____ c _____ H _____ H _____ H _____ H _____
 . _____ . _____ m _____ h _____ h _____ h _____ . _____
 multiple _____ multiple _____ multiple _____ multiple _____ multiple _____
 N(RQ1.2) _____ N(RQ3.6) H(RQ3.1.1.p2) H(RL1.1) H(RQ3.1.n) H(RQ4.1.p)
 H(RQ1.1) _____ H(RQ3.1.1.n2) H(RQ3.1.1.p2) H(RQ3.1.1.p2) H(RQ3.1.1.n2) _____
 H(RQ3.1.1.p2) _____ H(RQ3.1.1.p2) H(RQ3.1.1.p2) H(RQ3.1.p)

c _____ c _____ H _____ H _____ c _____ N _____
 . _____ . _____ h _____ h _____ m _____ m _____
 multiple _____ multiple _____ multiple _____ multiple _____ multiple _____
 N(RQ1.2) _____ N(RQ3.6) H(RQ3.1.1.p2) H(RL1.1) N(RL1.3s) N(RS NT)
 H(RQ1.1) _____ H(RQ3.1.1.n2) H(RQ3.1.n) H(RQ3.1.n) H(RS P1.1) _____
 H(RS T) _____ H(RQ3.1.1.p2) H(RQ3.1.n) H(RQ3.1.n) H(RS T)

II VII I I II II V V I I I I I I I VII
 S D T T S S D D T T T T T T T S
 20 21 22 23 24 25 26 27 28 29 30 31 32 33 34 35
 Am _____

6

H h H h H h H m
 H(RQ1.1) H(RQ2.1.2) H(RQ3.1.p) H(RQ3.1.1.n2)

H h H h H h H m
 H(RQ1.1) H(RQ2.1.2) H(RQ3.1.p) H(RQ3.1.1.n2)

H h c N H h
 H(RQ1.1) . multiple N(RL1.3w) N(RS NT) H(RQ3.1.1.p1)
 H(RS P1.1) H(RS T)

H N H N H N H N
 multiple m multiple m multiple m multiple m
 H(RS P1.1) N(RS NT) H(RS P1.1) N(RS NT) H(RS P1.1) N(RS NT) H(RS P1.1) N(RS NT)
 H(RS T) H(RS T) H(RS T) H(RS T)

III III III V I I I IV
 T S T T T T T S
 36 37 38 39 40 41 42 43

7

H
h
H(RL1.1)

H
h
H(RQ3.1.n)

H
h
H(RL1.1)

H
h
H(RL1.1)

H
h
H(RL1.1)

H
N
m
multiple
H(RS P1.1) N(RS NT)
H(RS T)

V
D
44

V
D
45

V
D
46

V
D
47

V
T
50

V
T
51

8

Staff 1 (Treble):
 H h H h H h H m
 H(RQ1.1) H(RQ2.1.2) H(RQ3.1.p) H(RQ3.1.1.n2)

Staff 2 (Treble):
 H _____ H _____
 h _____ m _____
 H(RQ1.1) _____ H(RQ3.1.1.p2) _____

Staff 3 (Treble):
 . multiple . multiple . multiple . multiple . multiple
 N(RL1.3s)N(RS NT) H(RS P1.1)N(RS NT) H(RS P1.1)N(RS NT) H(RS P1.2) H(RS P3.1p)
 H(RS P1.1) _____ H(RS T) _____ H(RS T) _____ H(RS P1.1) N(RS NT) _____
 H(RS T) _____ H(RS T) _____ H(RS T) _____ H(RS T) _____

Staff 4 (Bass):
 H N H c H N H c
 multiple m multiple c multiple m multiple c
 H(RS P1.1)N(RS NT) H(RS P1.2) H(RS P3.1n) H(RS P1.1)N(RS NT) H(RS P1.2) H(RS P3.1n)
 H(RS T) _____ H(RS P1.1) H(RS P3.1p) H(RS T) _____ H(RS P1.1) H(RS P3.1p)
 H(RS T) _____ H(RS T) N(RS NT) _____ H(RS T) H(RS T) N(RS NT) _____

Staff 5 (Treble):
 III V III III VI III VI VI
 S T S T S T S S S
 52 53 54 55 56 57 58 59

9

10

H
h
H(RQ1.1)

H
h
H(RQ2.1.2)

H
h
H(RQ3.1.p)

H
m
H(RQ3.1.1.n2)

H
h
H(RQ1.1)

H
m
H(RQ3.1.1.p2)

H
h
H(RQ1.1)

c
multiple
N(RQ3.4)
H(RQ3.1.1.n2)

H
m
H(RQ3.1.1.p2)

H N
multiple m
H(RS P1.1)(RS NT)
H(RS T)

H c
multiple multiple
H(RS P1.1)(RS P3.1p)
H(RS P1.1)(RS NT)
H(RS T)

H N
multiple m
H(RS P1.1)(RS NT)
H(RS T)

H c
multiple multiple
H(RS P1.2)
H(RS P1.1)
H(RS T)

H c
multiple multiple
H(RS P3.1n)
H(RS P3.1p)
N(RS NT)

IV
S
68

IV
S
69

IV
S
70

IV
S
71

V
D
72

VII
D
73

VII
S
74
Em

VII
S
75

11

Staff 1 (Treble Clef):

- Measure 11: H h, H(RL1.1)
- Measure 12: H h, H(RQ3.1.p)
- Measure 13: H h, H(RQ3.1.n)

Staff 2 (Treble Clef):

- Measure 11: H h, H(RQ1.1)
- Measure 12: H h, H(RQ2.1.1)
- Measure 13: H m, H(RQ3.1.1.n2)

Staff 3 (Treble Clef):

- Measure 11: multiple N(RL1.3s), multiple N(RS NT), H(RS P1.1), H(RS T)
- Measure 12: multiple H(RS P1.1), multiple H(RS P3.1p), H(RS P1.1), H(RS NT), H(RS T)
- Measure 13: multiple N(RQ3.6), multiple H(RQ3.1.1.n2), H(RQ3.1.1.p1)
- Measure 14: multiple H(RQ3.1.1.p2), H(RQ3.1.n)

Staff 4 (Bass Clef):

- Measure 11: H, multiple H(RS P1.1), H(RS NT), H(RS T)
- Measure 12: N m, multiple H(RS P1.2), H(RS P1.1), H(RS T)
- Measure 13: H, multiple H(RS P3.1), H(RQ3.1.n), H(RS P3.1), H(RQ3.1.p), N(RS NT)
- Measure 14: H, multiple H(RS P1.1), H(RS NT), H(RS T)

Staff 5 (Chord Diagrams):

- Measure 11: V D 76
- Measure 12: I T 77
- Measure 13: V D 78
- Measure 14: V D 79
- Measure 15: I T 80
- Measure 16: I T 81
- Measure 17: III S 82
- Measure 18: V D 83, CM

12

H _____ c _____ H _____
 h _____ .
 H(RQ1.1) _____ multiple
 N(RQ3.6)
 H(RQ3.1.1.n2)
 H(RQ3.1.1.p2) _____

H H H N H N
 h h h m m
 H(RQ1.1) H(RQ2.1.1) multiple H(RS P1.1N(RS NT)) multiple
 H(RS T) _____ H(RS T) _____

H H c H
 h h h
 H(RQ1.1) H(RQ2.1.1) multiple
 N(RQ3.6)
 H(RQ3.1.1.n2)
 H(RQ3.1.1.p2) _____

H N H H
 multiple N m multiple
 H(RS P1.1N(RS NT)) H(RS P1.1N(RS NT)) H(RQ3.1.1.p1) multiple
 H(RS T) _____ H(RS T) _____ H(RQ3.1.n) _____

I T 84 IV S 85 II T 86 VII D 87 I T 88 IV S 89 V D 90 V D 91

13

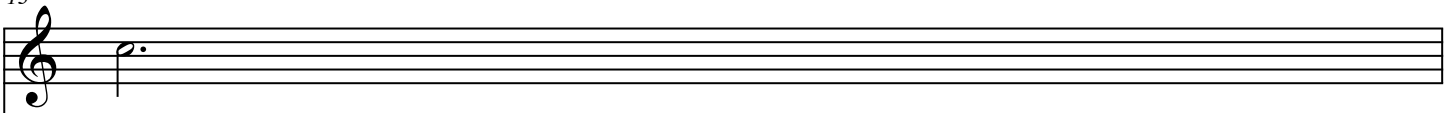

H
h
H(RL1.1)

H
h
H(RL1.1)

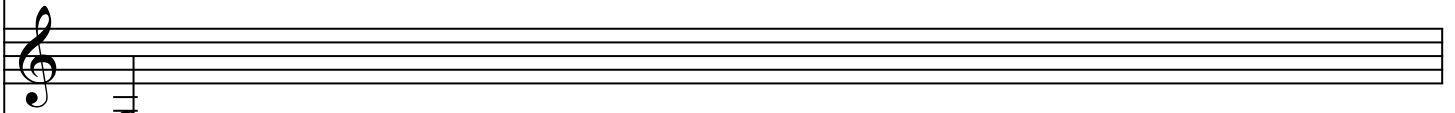

H
h
H(RL1.1)

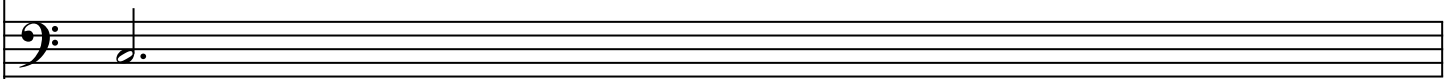

H
h
H(RL1.1)

I
T
92

I
T
93

I
T
94